

Patient report

Bio-Rad DATE: 06/21/2019
D-10 TIME: 01:16 AM
S/N: #DJ4I016123 Software version: 4.20-2
Sample ID: 10485334
Injection date 06/21/2019 01:07 AM
Injection #: 1 Method: HbA1c
Rack #: --- Rack position: 1

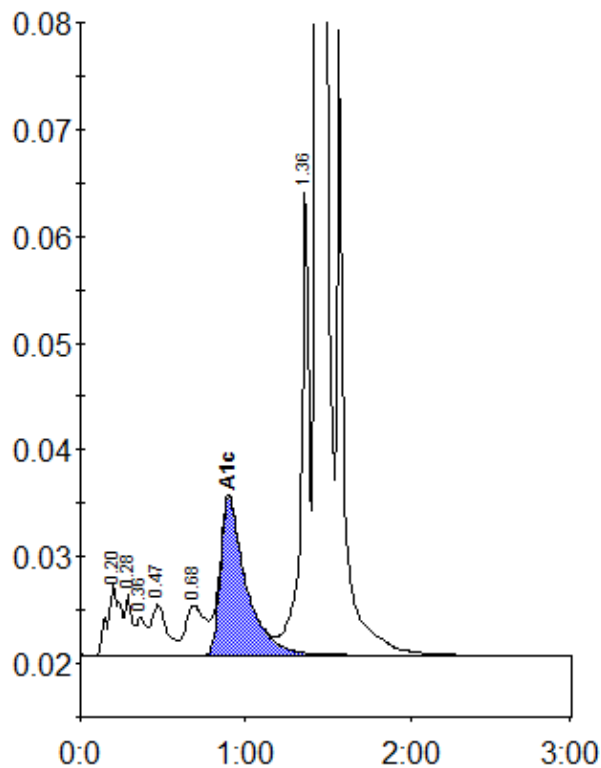

Peak table - ID: 10485334

Peak	R.time	Height	Area	Area %
A1a	0.20	6814	35622	1.7
A1b	0.28	5661	17943	0.8
Unknown	0.36	3528	13818	0.6
F	0.47	4708	31239	1.5
LA1c/CHb-1	0.68	4663	37717	1.8
A1c	0.90	14826	159753	10.3
P3	1.36	44225	150560	7.1
A0	1.43	539469	1680941	79.0
Total Area:	2127593			

Concentration:	%
A1c	10.3